

Open OnDemand on Ookami

OOKAMI

OPEN

OnDemand

What is Open OnDemand?

Open OnDemand (OOD) is an open-source web portal developed at the Ohio Supercomputer Center that allows HPC access from any device with an internet browser.

What can I do with OOD on OOkami?

- Submit jobs through a graphical user interface (GUI) to any of the “normal” Ookami partitions

Jobs

Created	Name	ID	Cluster	Status
February 22, 2024 1:39pm	(default) Simple Sequential Job		Ookami Cluster	Not Submitted
January 23, 2024 10:55am	test_pi	169790	Ookami Cluster	Completed
January 18, 2024 9:10am	test_mpi	169788	Ookami Cluster	Completed
January 18, 2024 9:08am	test_mpi	169929	Ookami Cluster	Completed
January 18, 2024 9:00am	test_mpi	169833	Ookami Cluster	Completed

Showing 1 to 5 of 5 entries

Job Details

Job Name:
(default) Simple Sequential Job

Submit to:
Ookami Cluster

Account:
Not specified

Script location:
/lustre/home/decarlson/ondemand/data/sys/myjobs/projects/default/6

Script name:
main_job.sh

What can I do with OOD on OOkami?

Launch interactive applications directly in your browser

```
[1]: print("Hello world, from OOD!")
```

The output of the cell is "Hello world, from OOD!".

```
R 4.2.1 - ~/ -/
Natural language support but running in an English locale

R is a collaborative project with many contributors.
Type 'contributors()' for more information and
'citation()' on how to cite R or R packages in publications.

Type 'demo()' for some demos, 'help()' for on-line help, or
'help.start()' for an HTML browser interface to help.
Type 'q()' to quit R.

Connected to your session in progress, last started 2024-Mar-05 14:35:19 UTC (21 hours ago)
>
```

On the right side, there is a file explorer showing a list of files and folders:

Name	Size	Modified
Home		
._history	225 B	Jan 31, 2024, 9:31 AM
1	141 B	Apr 15, 2021, 11:24 AM
1_build_python_and_deps.sh	2 KB	Sep 18, 2023, 2:35 PM
2_build_numpy_scipy_mixed.sh	1.7 KB	Sep 18, 2023, 2:35 PM
4col.csv	180 B	Mar 1, 2021, 3:11 PM
10_setup_resnet.sh	1.4 KB	Oct 14, 2021, 3:54 PM
11_train_resnet-single.sh	2 KB	Oct 14, 2021, 3:55 PM
3.out	76.1 KB	Feb 6, 2024, 1:20 PM
amlie-dsocs		
animals.tsv	108 B	Jan 25, 2023, 6:08 PM
arm.hello.c	72 B	Jan 25, 2021, 12:02 PM
arm-test.tif	604.6 MB	Oct 19, 2023, 8:38 AM
athena4.2		
athena4.2.tar.gz	684.5 KB	Jul 31, 2013, 6:59 PM

What can I do with OOD on OOkami?

- ❑ Access Ookami's shell environment in your browser

```
Host: fj-ood.ookami.stonybrook.edu

All users of this system agree to the
Stony Brook University policies laid out in

https://it.stonybrook.edu/policies

Reading $DUO_PASSCODE...

Pushed a login request to your device...
Success. Logging you in...

Welcome to Ookami
NSF Fujitsu A64FX testbed from HPE/Cray

Documentation and help: https://stonybrook.edu/ookami/support/

Do "module avail" to see available software packages

[decarlson@fj-ood ~]$ pwd
/lustre/home/decarlson
[decarlson@fj-ood ~]$
```

What can I do with OOD on OOkami?

Access an interactive desktop

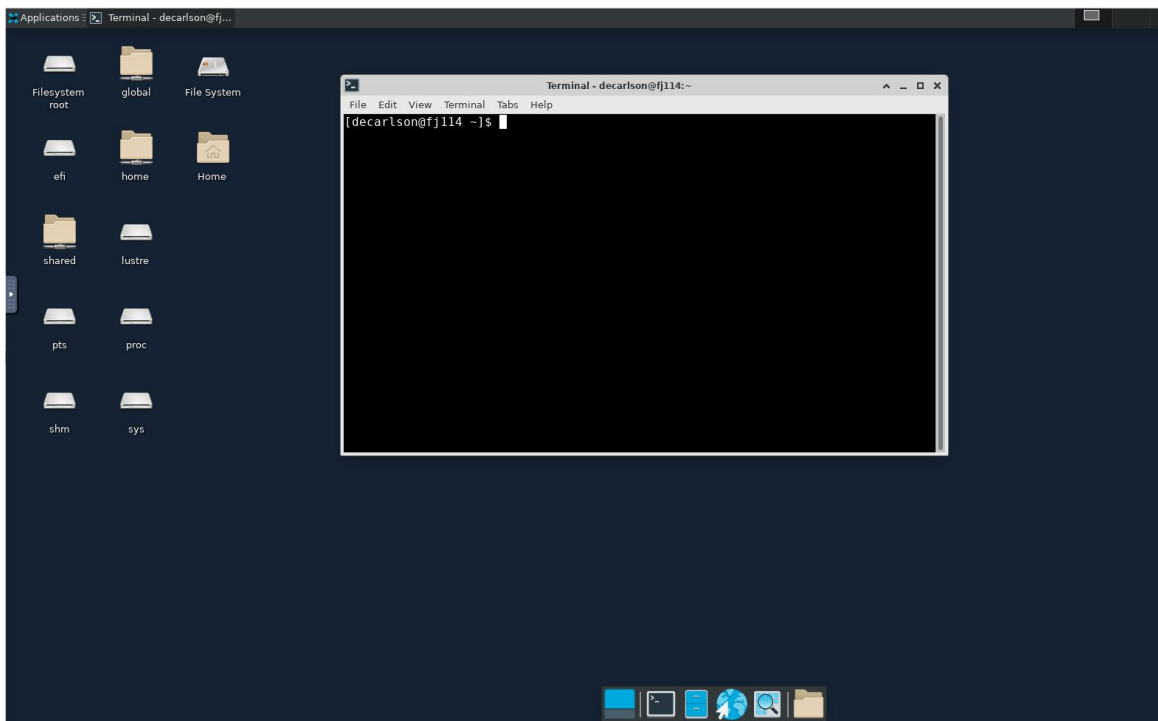

What can I do with OOD on OOkami?

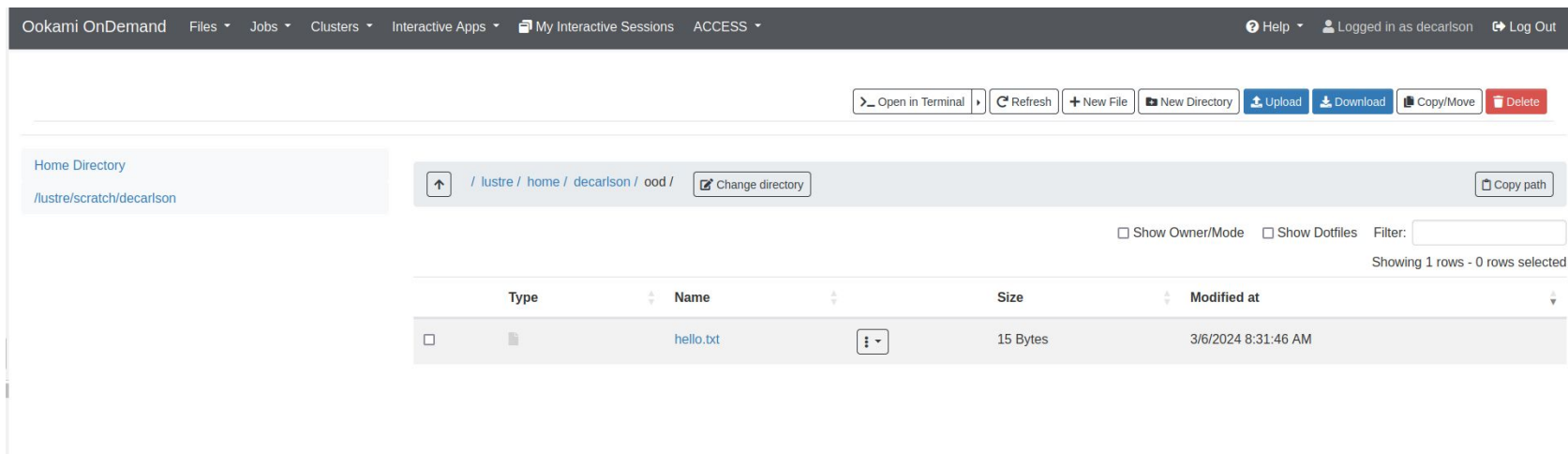

📄 Browse and edit your files in GUI environment

The main content area shows a file browser for the directory `/lustre/home/decarlson/ood/`. A "Home Directory" sidebar on the left shows the path `/lustre/scratch/decarlson`. The browser includes a breadcrumb trail, a "Change directory" button, and a "Copy path" button. There are checkboxes for "Show Owner/Mode" and "Show Dottedfiles", along with a "Filter:" input field. Below this, it indicates "Showing 1 rows - 0 rows selected".

Type	Name	Size	Modified at
<input type="checkbox"/>	 hello.txt 	15 Bytes	3/6/2024 8:31:46 AM

How can I access OOD for Ookami?

- ❑ Point your browser to:

<https://fj-ood.ookami.stonybrook.edu/>

- ❑ Login with your Ookami credentials (NetID & password)
- ❑ [Access anywhere, from any device!](#)

OOD live demo

- ❑ Let's try it out!

How can I get help?

- ❏ Check out our [FAQ article](#) on OOD

- ❏ Come to virtual office hours:
 - Tuesday 10am - noon EST
 - Thursday 2pm - 4pm EST
 - Request the zoom link [here](#)

- ❏ Ask questions on the Ookami Slack page